

SVETS AV LONGIT. MOT BORDL. TYP C  
WELDING LONGIT. TO SHELL TYP C

	#105	#110	#114	#117
2 <sup>ND</sup> DECK 7000 AEN B				
2A DACK 7000 SV B				
L-20		24	180x9 HP	
L-19	10.0	25	200x9 HP	
L-18		26	200x9 HP	
L-17	10.0	27	200x9 HP	
L-16		28	220x10 HP	
L-15		29	220x10 HP	
L-14		30	220x10 HP	
L-13	10.0	31	220x10 HP	
1 <sup>ST</sup> DECK 1700 AEN B				
1A DACK 1700 SV B				

BORDL. BB SB LIRN.  
SHELL PS SB SIM.

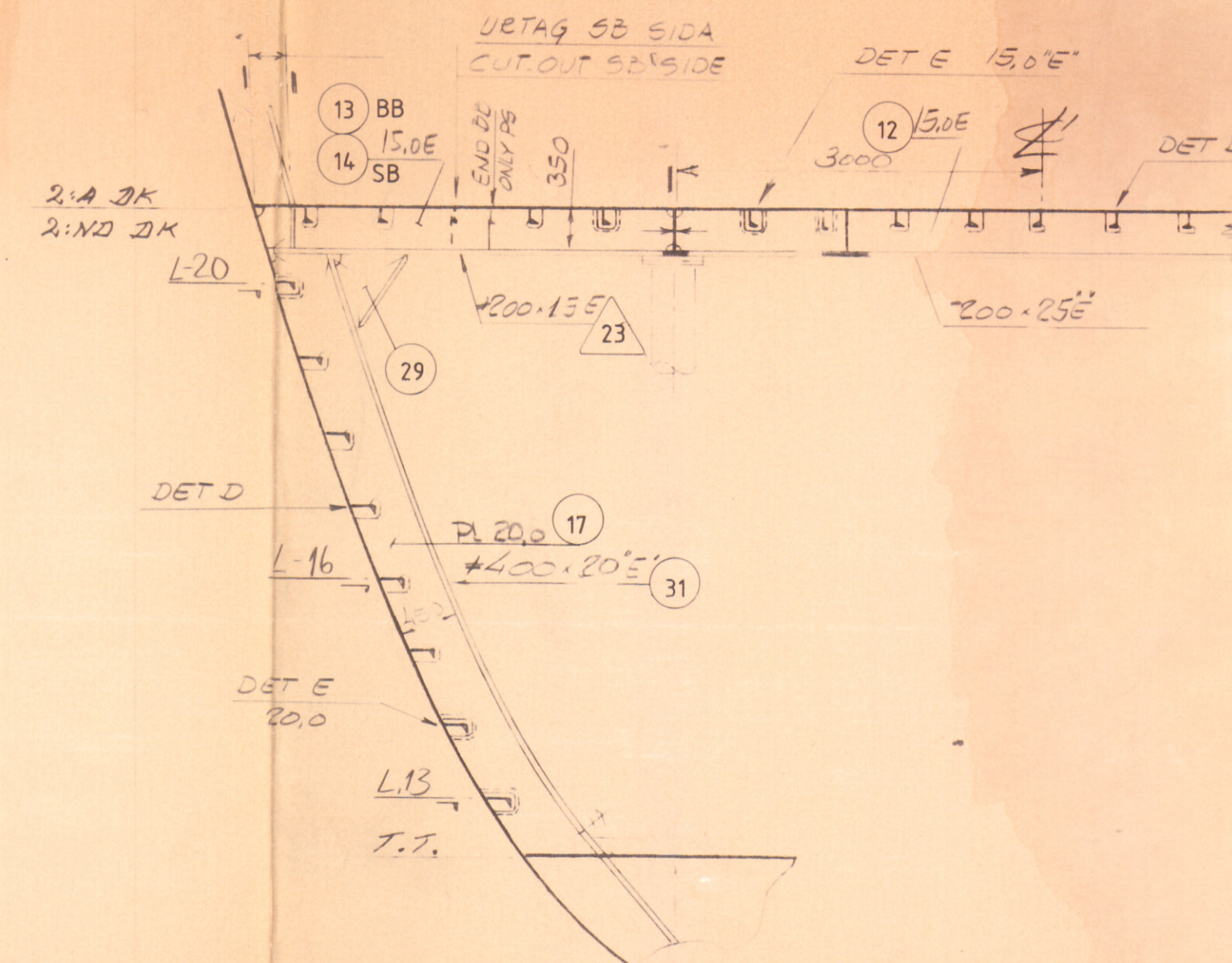

VEB SPJ # 110 SE ÄVEN # 114  
WEB FR # 110 SEE ALSO # 114

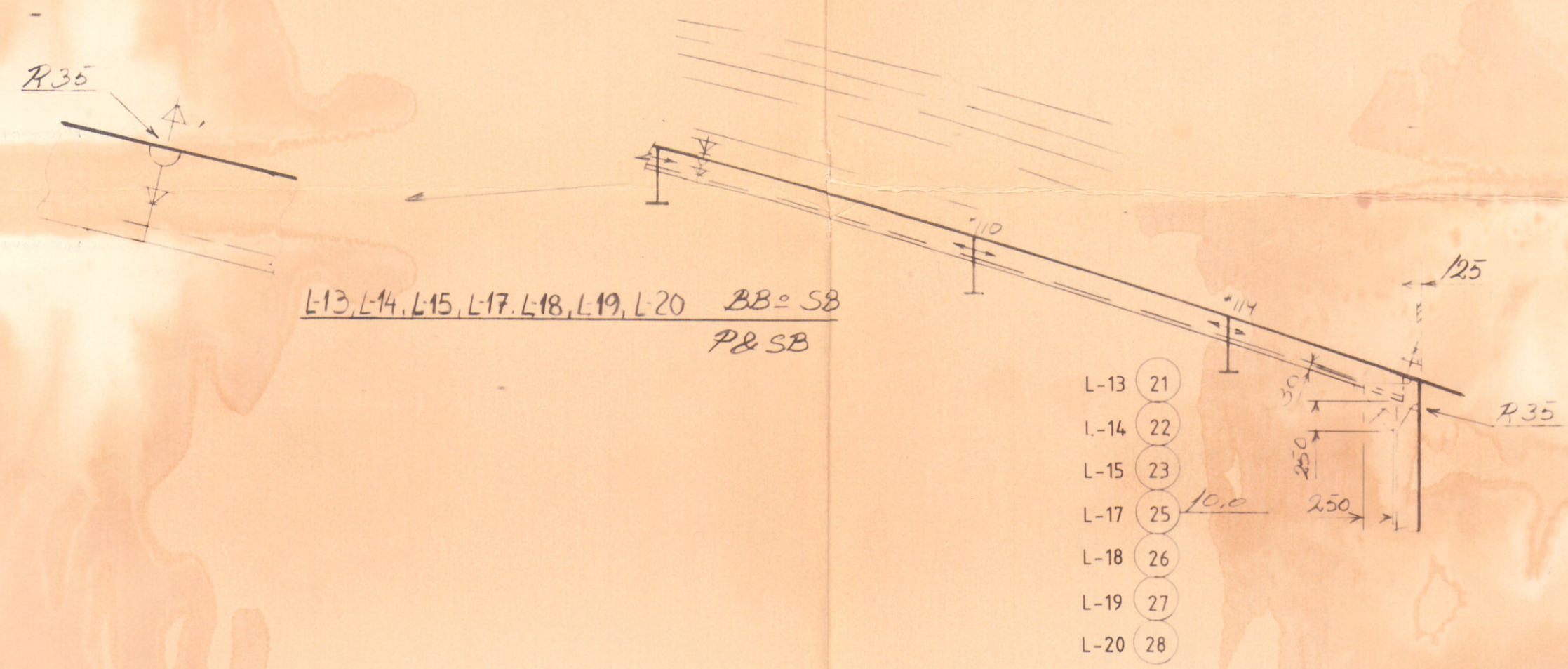

L-13, L-14, L-15, L-17, L-18, L-19, L-20 BB = SB  
P8 SB

- L-13 21
- L-14 22
- L-15 23
- L-17 25
- L-18 26
- L-19 27
- L-20 28

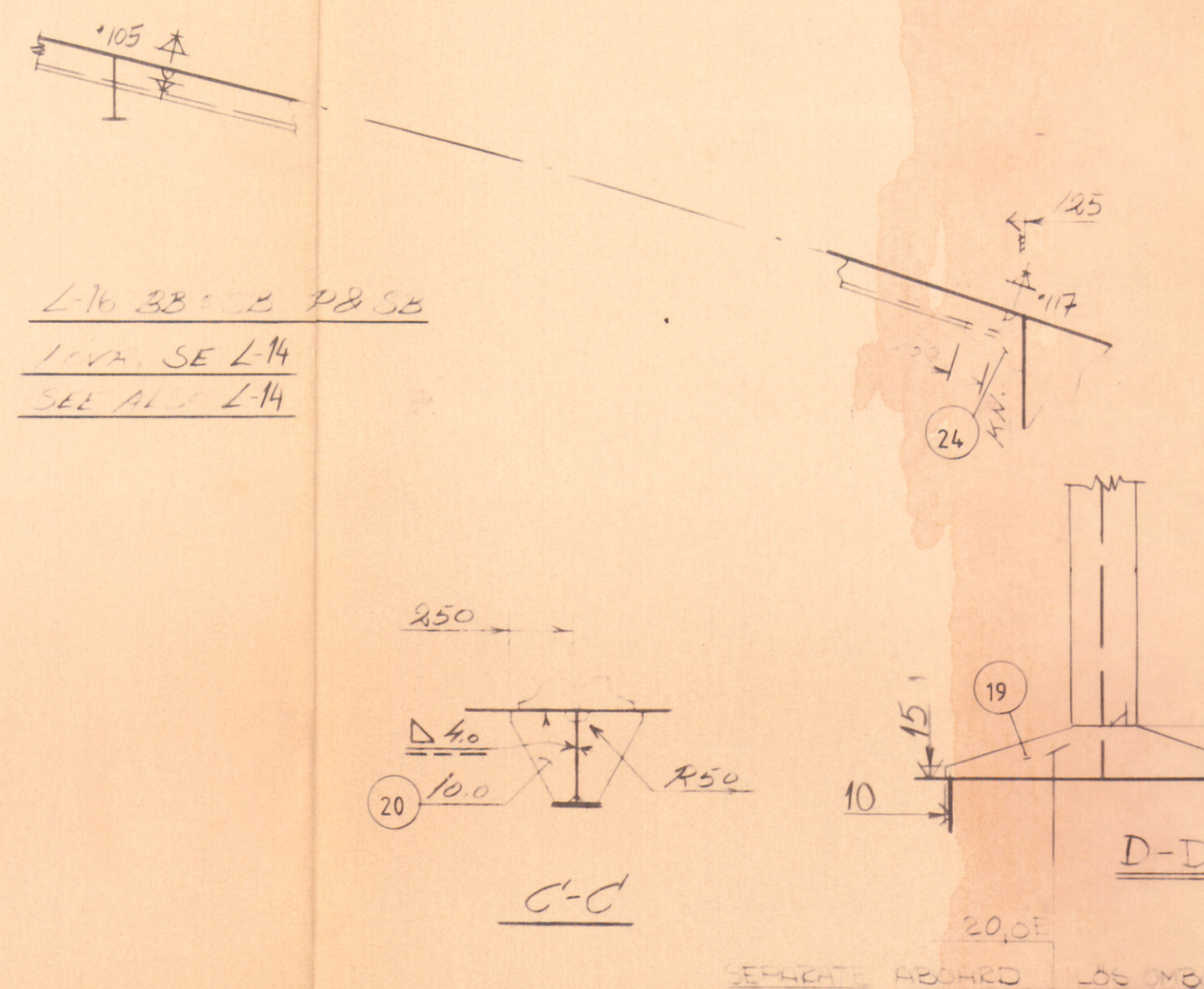

L-16, L-17, L-18, L-19, L-20 BB = SB  
L-17 SE L-14  
L-18 SE L-14

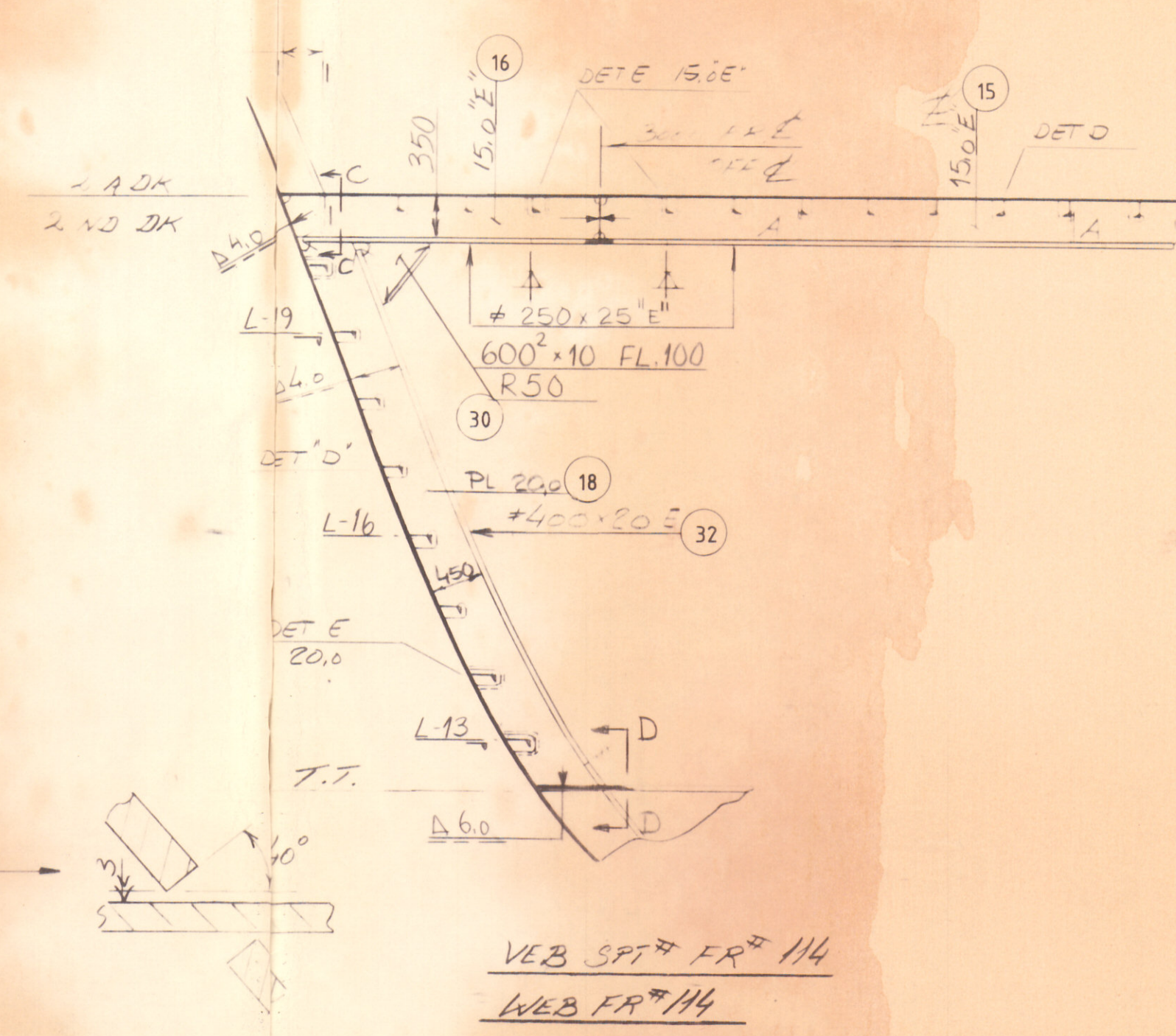

VEB SPJ # FR # 114  
WEB FR # 114

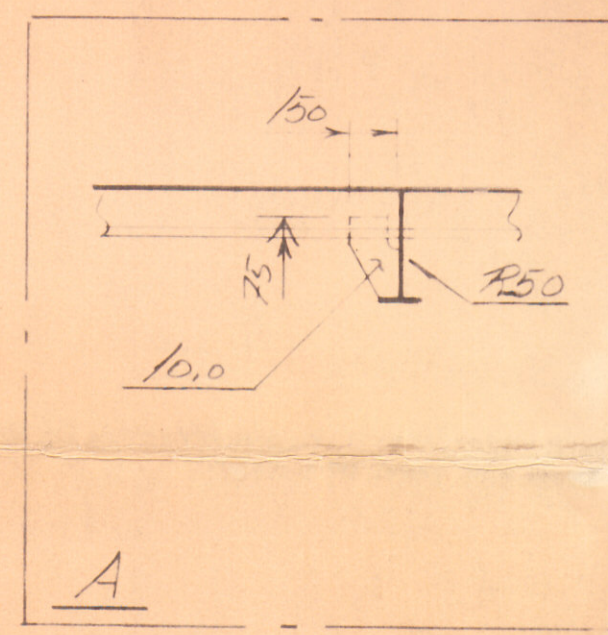

FOR ANM. SE RITN. - 112/1  
FOR REMARKS SE DWG. - 112/1  
FÖR ANM OCH ÖVR DET SE RITN. 972-234-6D99  
FOR REMARKS AND REMAINING DETAILS SE DWG. 972-234-6D99

<p><b>KLEVEN LÖLAND</b> AS 5940 LEIRVIK - NORWAY</p>		<p><b>FKAB</b> FARTYGSKONSTRUKTIONER AS Box 645 451 23 UDDEVALLA TEL 0522-981 00 TELEFAX 42027 940 5 TELEFAX 16876</p>	
<p>NR. 11.323.</p>			
<p>160187 MV</p>		<p>31 M No. 51 FREEZER TRAWLER</p>	
<p>BORDL. SPJ # 106 - # 117 SEKT. 17 VEB BAR SHELL FR # 106 - # 117 UNIT 17 WEBS</p>		<p>YARD NO: 99 KLEVEN LÖLAND AS Frynda N° 2</p>	
<p>1:50 B6118 TEA</p>		<p>972 234 - GD 99</p>	
<p>160187 PÅFÖRT</p>		<p>Sheet 1 of 2. 99-1-117/2 (2)</p>	

**Vik & Sandvik** AS  
NAVAL ARCHITECTS - MARINE CONSULTANTS  
P.O. BOX 124 N-5415 FITJAR NORWAY  
TEL 0541 97 396 - TELEFAX 0541 97 577  
TELEX 42407 BOAT N